

ELEVATION

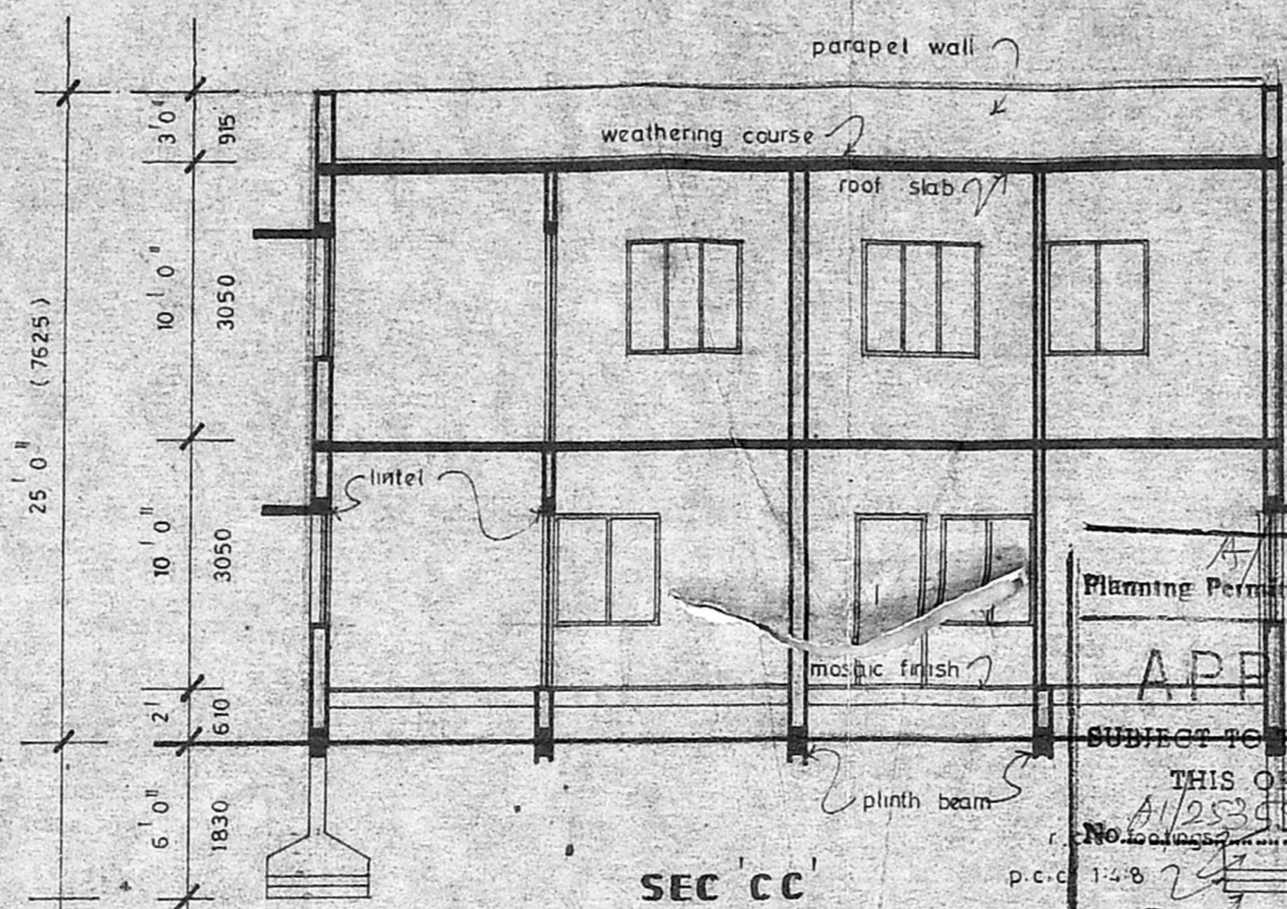

SEC CC

PLAN SHOWING THE PROPOSED BUILDING AT PLOT NO 7A, NORTH HIGH COURT COLONY, IN S NO 339/26, KONNUR VILLAGE, MADRAS

APPROVED
 SUBJECT TO THE CONDITIONS IN THIS OFFICE LETTER.
 FOR MEMBERS SECRETARY
 MADRAS MUNICIPAL CORPORATION
 MADRAS 600 008.

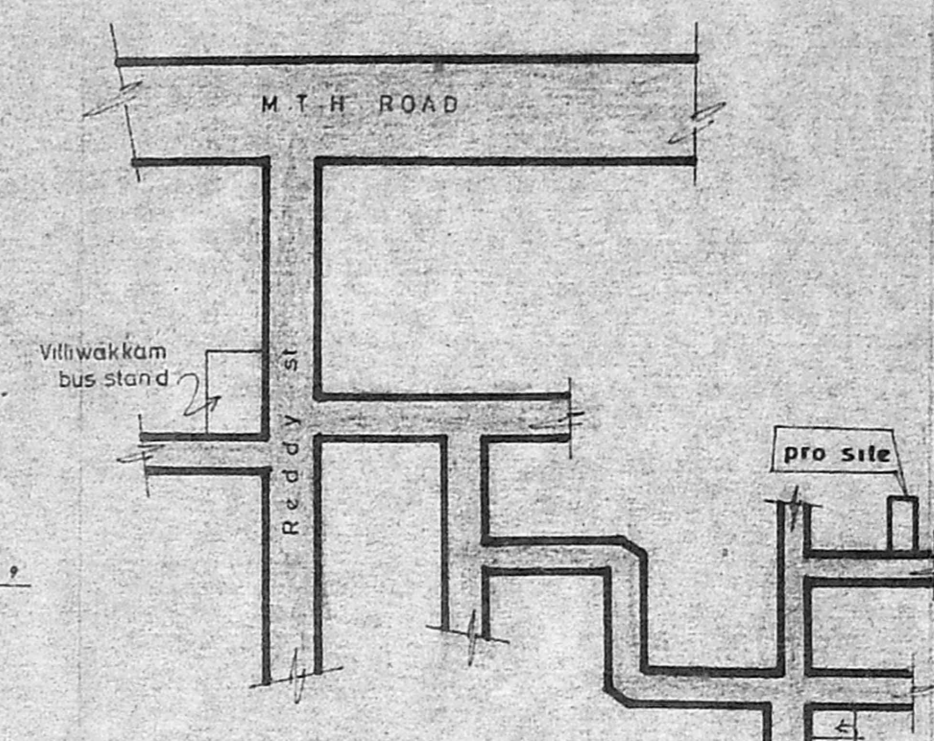

KEY PLAN
not to scale

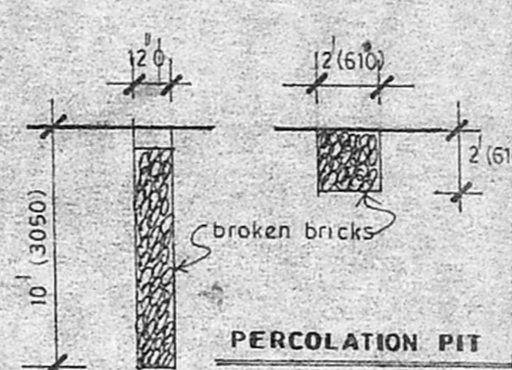

PERCOLATION PIT

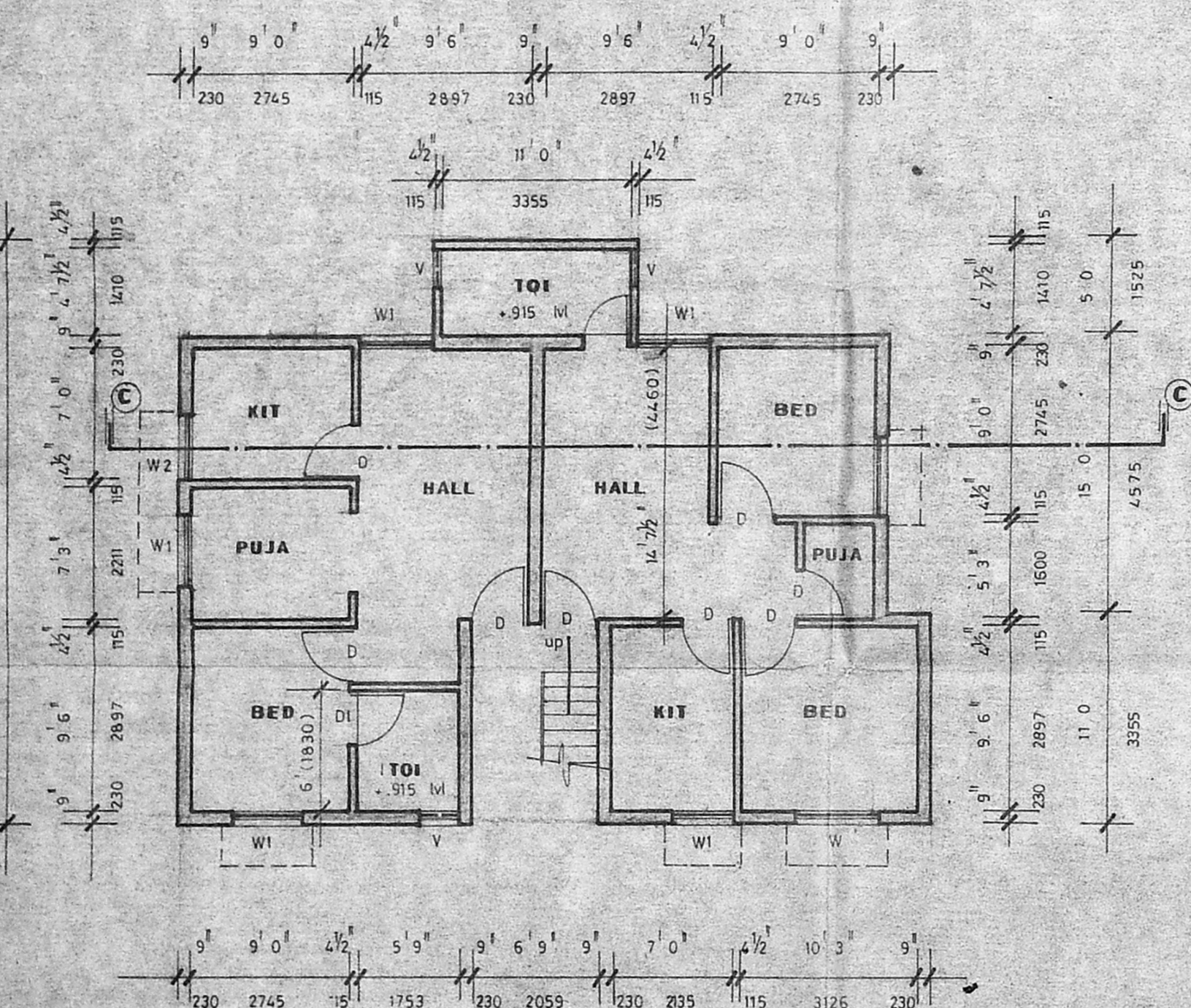

GROUND FLOOR PLAN

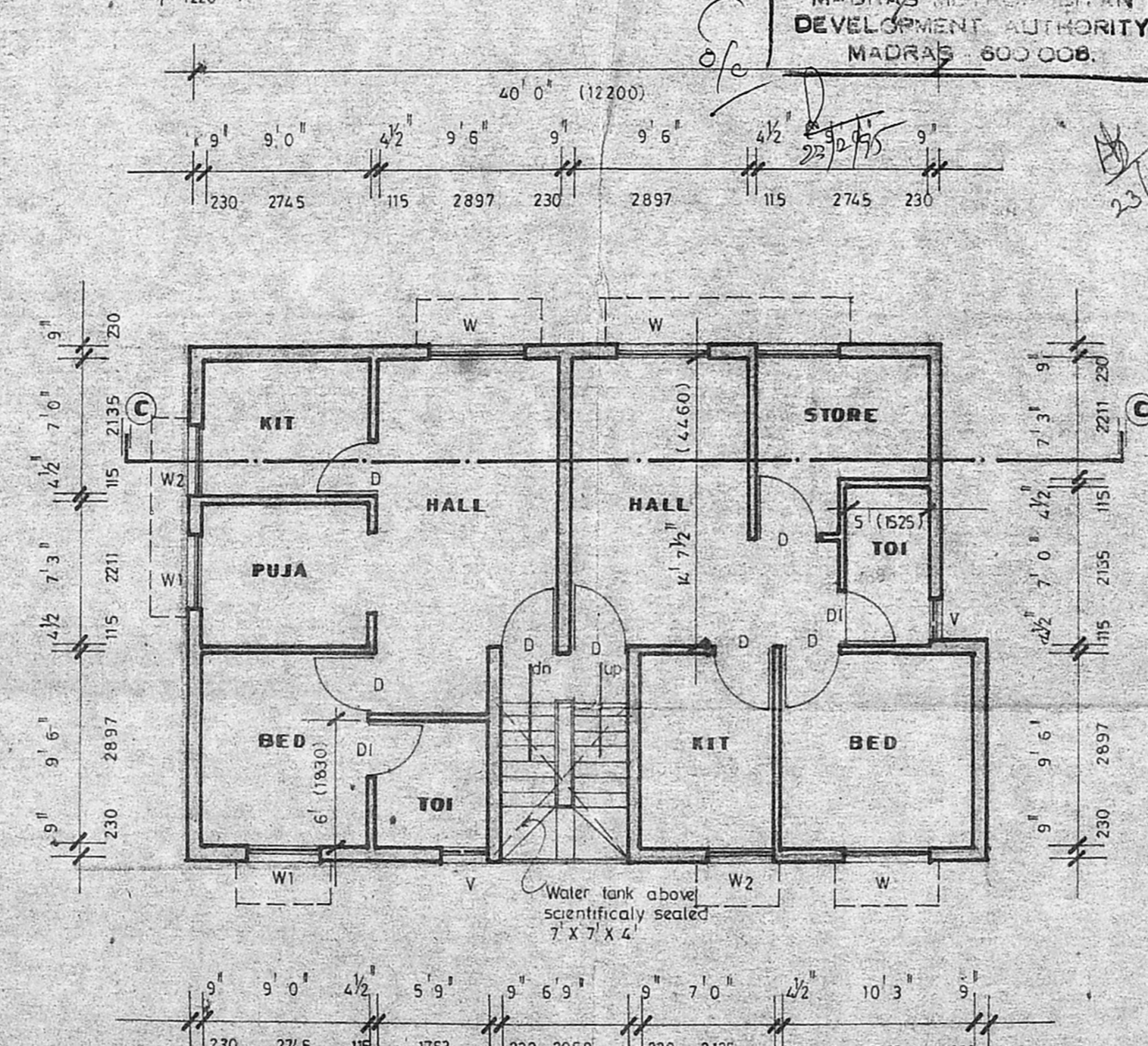

FIRST FLOOR PLAN

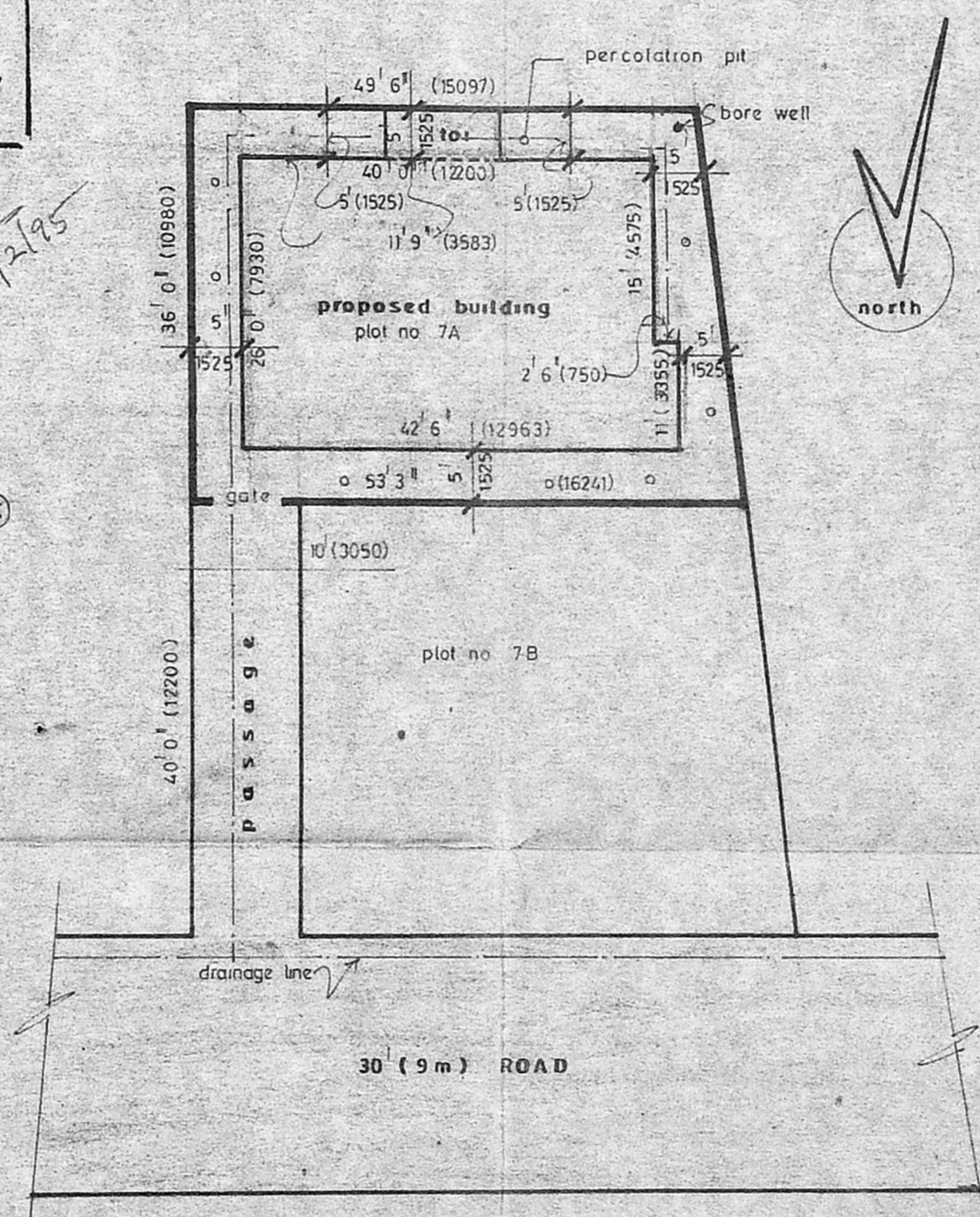

SITE PLAN

scale 1:160' (1:200)

Specification

- FOUNDATION: R.c.c footings over p.c.c and sandfilling
- BRICK WORK: B.W in c.m 1:5 in basement c.m 1:6 in superstructure
- ROOFING: R.c.c roof slab 1:2:4 mix with 0.8% reinforcement
- PLASTERING: Plastering are 12mm tk using c.m 1:3 & 1:5

R.P. SCRUTINY
 A/P 25359/54

Joinery

D	DOOR	3'0" X 7'0"	915 X 2135
DI	DOOR	2'6" X 7'0"	760 X 2135
W	WINDOW	5'0" X 2'6"	1525 X 1350
W1	WINDOW	2'0" X 4'6"	1220 X 1350
W2	WINDOW	3'0" X 3'6"	915 X 1050
V	VENTILATOR	2'0" X 2'0"	610 X 610

Area statement

	Sq. ft	Sq. m
PLOT AREA	1850	172
GROUND FLOOR	1150	107
FIRST FLOOR	1068	99
TOTAL	2218	206

COV 62% F.S.I 1.198

Colour code

PROPOSED	[Color swatch]
ROAD	[Color swatch]
BOUNDRY	[Color swatch]

SCALE 1"=80' (1:100)

OWNER

G. Krishnamurthy Rao
 I. G. KRISHNAMURTHY RAO
 CIVIL ENGINEER
 CLASS I LICENSED SURVEYOR NO. 370
 CORPORATION OF MADRAS
 C-10, SANTHI AVENUE
 11/12, LAKE VIEW ROAD, MADRAS-600088
 LICENCED SURVEYOR

Promoters

SRI SAKTHI BUILDERS

planners

STRUCTURE

8/1 Reddy st sony complex villivakkam